N
W E
S

McLeod County
Minnesota

COUNTY ROAD 79
"SWAN LAKE ROAD"

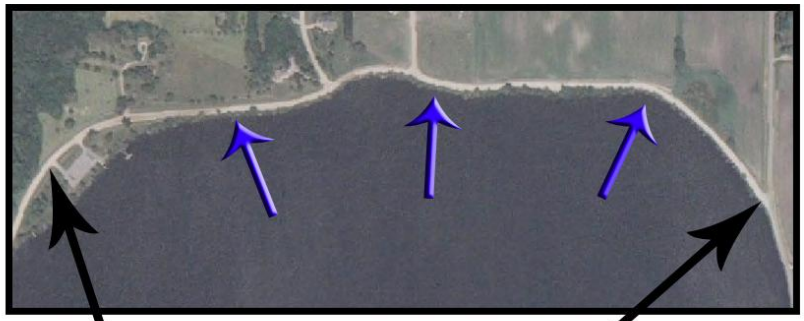

4,100 Feet
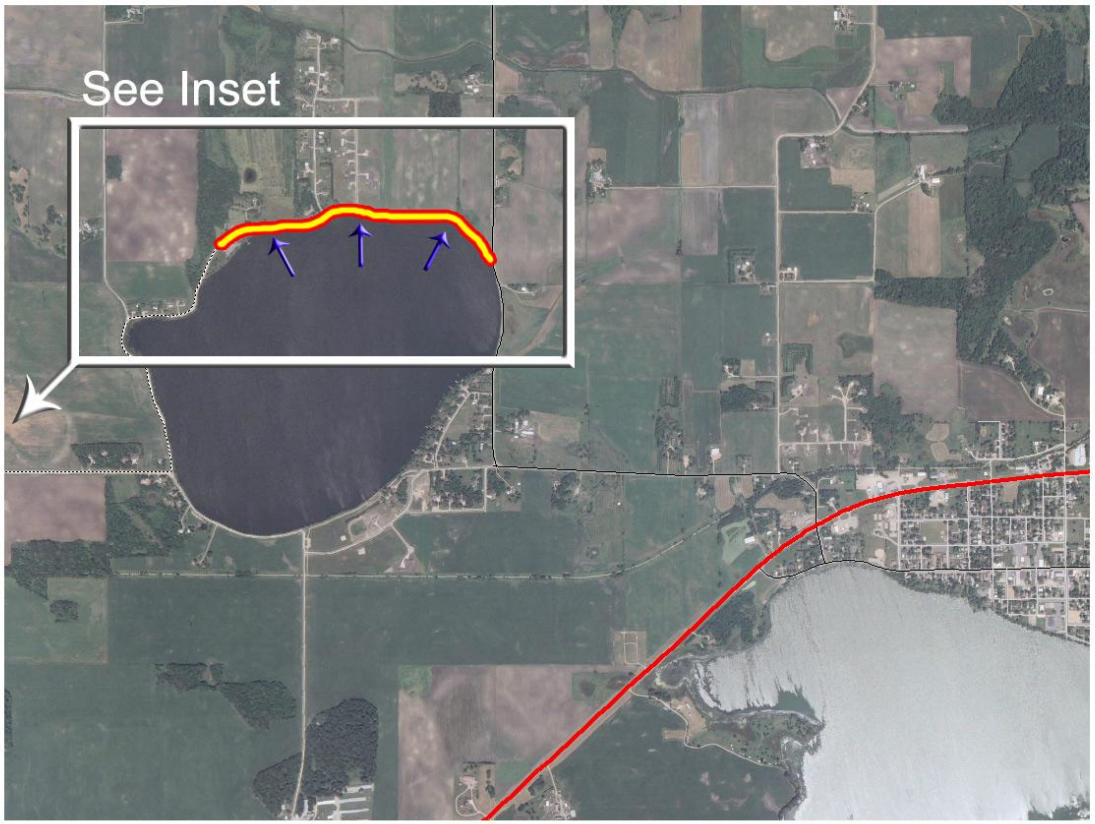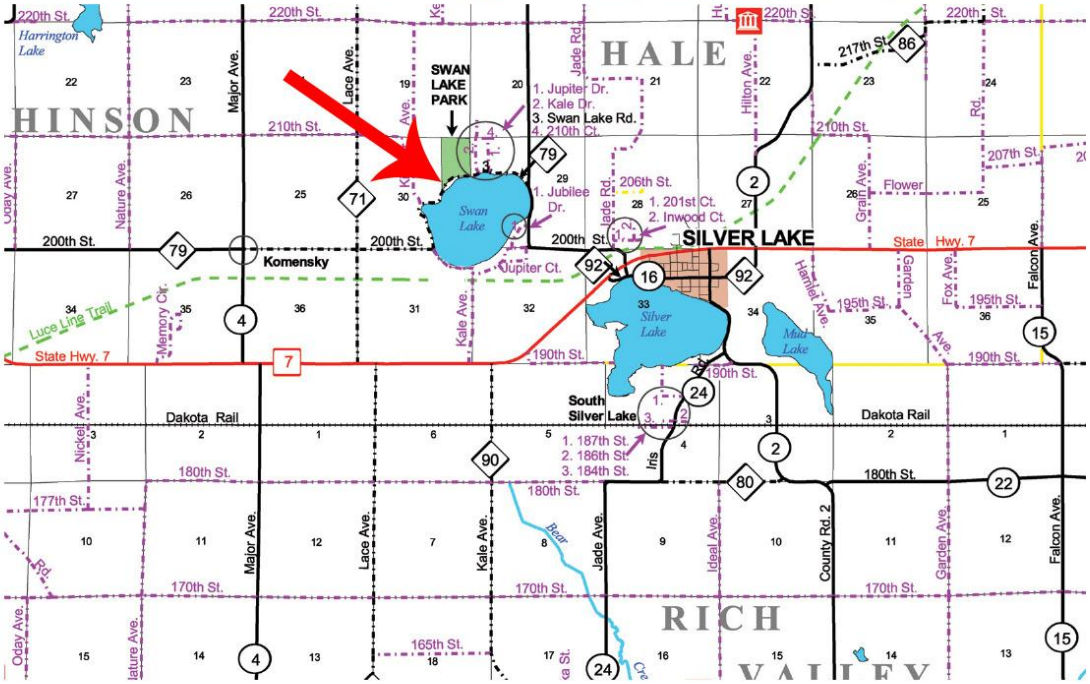
Designated Parking Areas
For Shoreline Fishing